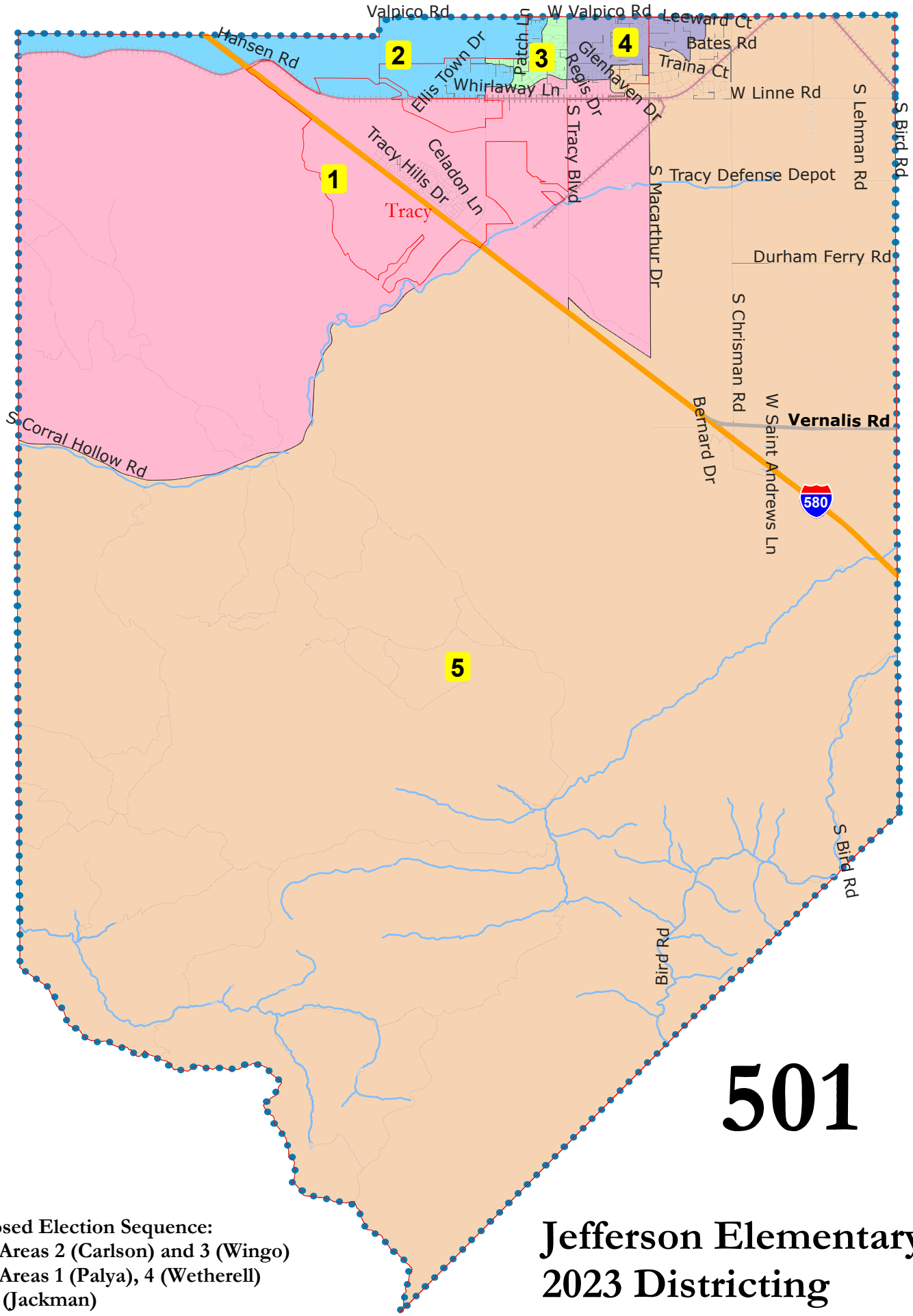

501

Proposed Election Sequence:
2024: Areas 2 (Carlson) and 3 (Wingo)
2026: Areas 1 (Palya), 4 (Wetherell) and 5 (Jackman)

Jefferson Elementary 2023 Districting

National Demographics Corporation, November 21, 2023

©2021 CALIPER

Jefferson Elementary
2023 Districting

501

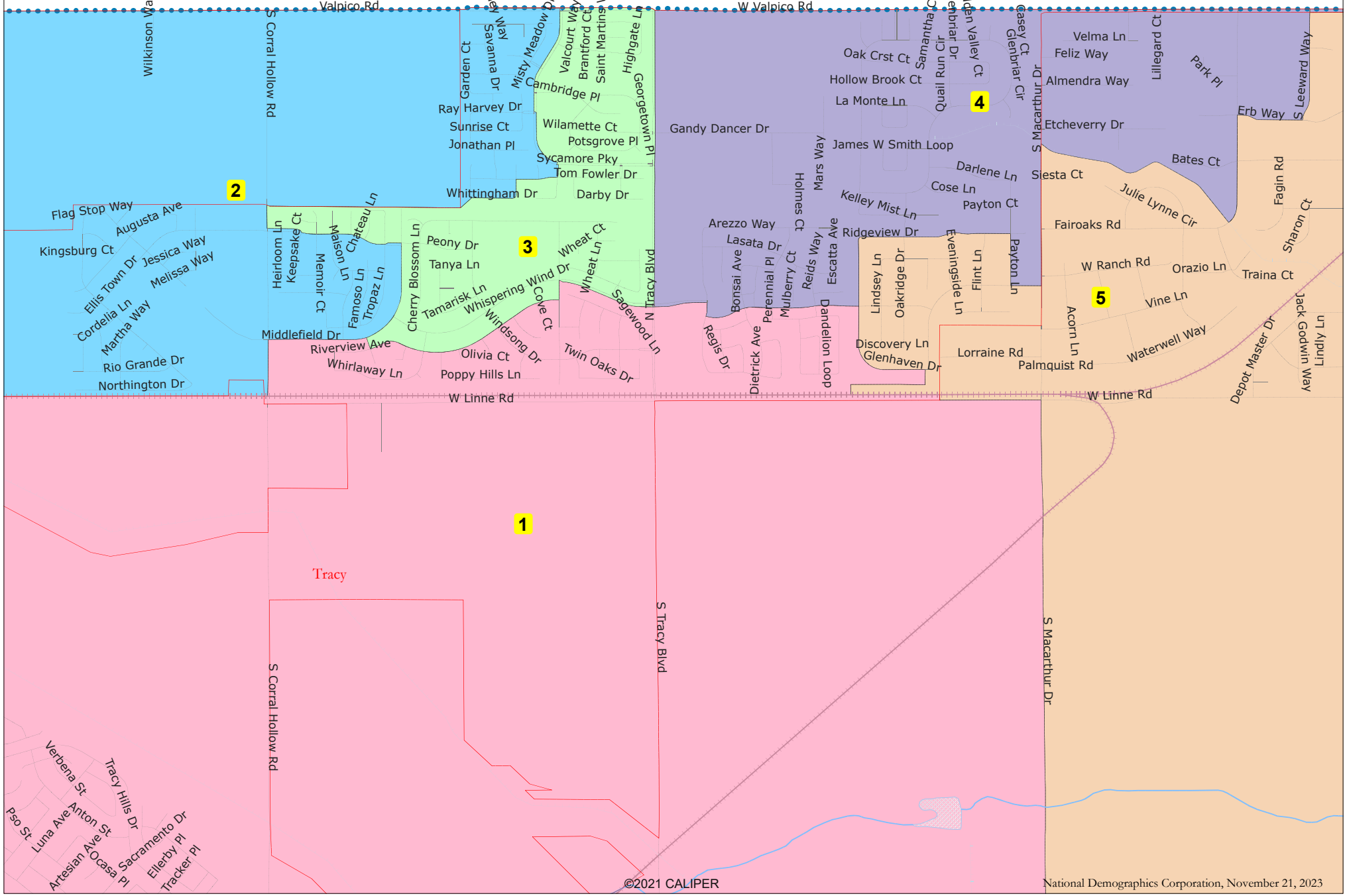

©2021 CALIPER

National Demographics Corporation, November 21, 2023

Map 501

District		1	2	3	4	5	Total
	Total Pop	3,304	3,282	3,309	3,412	3,331	16,638
	Deviation from ideal	-24	-46	-19	84	3	130
	% Deviation	-0.72%	-1.38%	-0.57%	2.52%	0.09%	3.91%
Total Pop	% Hisp	28.9%	30%	31%	27%	30%	29%
	% NH White	25%	28%	31%	37%	39%	32%
	% NH Black	7%	7%	9%	5%	5%	7%
	% Asian-American	35%	30%	23%	26%	22%	27%
Citizen Voting Age Pop	Total	2,316	1,443	2,410	2,447	2,517	11,133
	% Hisp	37%	26%	16%	24%	22%	25%
	% NH White	21%	46%	39%	41%	45%	38%
	% NH Black	8%	3%	13%	6%	5%	7%
	% Asian/Pac.Isl.	31%	19%	32%	25%	26%	27%
Voter Registration (Nov 2022)	Total	2,352	1,937	1,980	2,137	2,253	10,659
	% Latino est.	23%	27%	29%	26%	23%	26%
	% Spanish-Surnamed	21%	24%	26%	23%	21%	23%
	% Asian-Surnamed	19%	15%	11%	11%	11%	13%
	% Filipino-Surnamed	5%	4%	4%	4%	3%	4%
	% NH White est.	34%	50%	44%	52%	56%	47%
	% NH Black	12%	3%	12%	8%	7%	9%
Voter Turnout (Nov 2022)	Total	1,100	943	962	1,093	1,229	5,328
	% Latino est.	19%	22%	24%	21%	19%	21%
	% Spanish-Surnamed	17%	20%	22%	19%	17%	19%
	% Asian-Surnamed	17%	14%	10%	9%	9%	12%
	% Filipino-Surnamed	5%	4%	4%	4%	3%	4%
	% NH White est.	38%	55%	49%	57%	61%	52%
	% NH Black	14%	3%	14%	9%	8%	9%
Voter Turnout (Nov 2020)	Total	1,383	1,394	1,587	1,772	1,914	8,050
	% Latino est.	26%	25%	25%	22%	23%	24%
	% Spanish-Surnamed	25%	23%	23%	20%	22%	22%
	% Asian-Surnamed	15%	9%	9%	9%	9%	10%
	% Filipino-Surnamed	4%	4%	3%	3%	2%	3%
	% NH White est.	43%	52%	49%	61%	59%	54%
	% NH Black est.	10%	10%	14%	6%	6%	9%
ACS Pop. Est.	Total	3,312	2,472	3,751	3,593	3,843	16,970
Age	age0-19	27%	30%	34%	32%	32%	31%
	age20-60	56%	54%	57%	52%	51%	54%
	age60plus	16%	16%	9%	16%	17%	15%
Immigration	immigrants	28%	29%	18%	18%	20%	22%
	naturalized	64%	71%	75%	69%	68%	69%
Language spoken at home	english	60%	58%	65%	73%	72%	66%
	spanish	19%	17%	10%	13%	12%	14%
	asian-lang	5%	11%	11%	6%	6%	8%
	other lang	16%	14%	14%	8%	9%	12%
Language Fluency	Speaks Eng. "Less than Very Well"	11%	20%	13%	9%	9%	12%
Education (among those age 25+)	hs-grad	59%	67%	57%	61%	57%	60%
	bachelor	25%	13%	17%	24%	28%	22%
	graduatedegree	6%	11%	10%	5%	5%	7%
Child in Household	child-under18	50%	45%	59%	51%	53%	52%
Pct of Pop. Age 16+	employed	68%	71%	61%	70%	66%	67%
Household Income	income 0-25k	8%	15%	13%	4%	4%	9%
	income 25-50k	2%	1%	1%	4%	5%	3%
	income 50-75k	3%	15%	9%	6%	5%	7%
	income 75-200k	54%	62%	64%	58%	47%	57%
	income 200k-plus	33%	7%	12%	28%	39%	24%
Housing Stats	single family	88%	89%	94%	97%	99%	94%
	multi-family	12%	11%	6%	3%	1%	6%
	rented	23%	32%	31%	23%	18%	25%
	owned	77%	68%	69%	77%	82%	75%

Total population data from the 2020 Decennial Census.

Surname-based Voter Registration and Turnout data from the California Statewide Database.

Latino voter registration and turnout data are Spanish-surname counts adjusted using Census Population Department undercount estimates. NH White and NH Black registration and turnout counts estimated by NDC. Citizen Voting Age Pop., Age, Immigration, and other demographics from the 2015-2019 American Community Survey and Special Tabulation 5-year data.

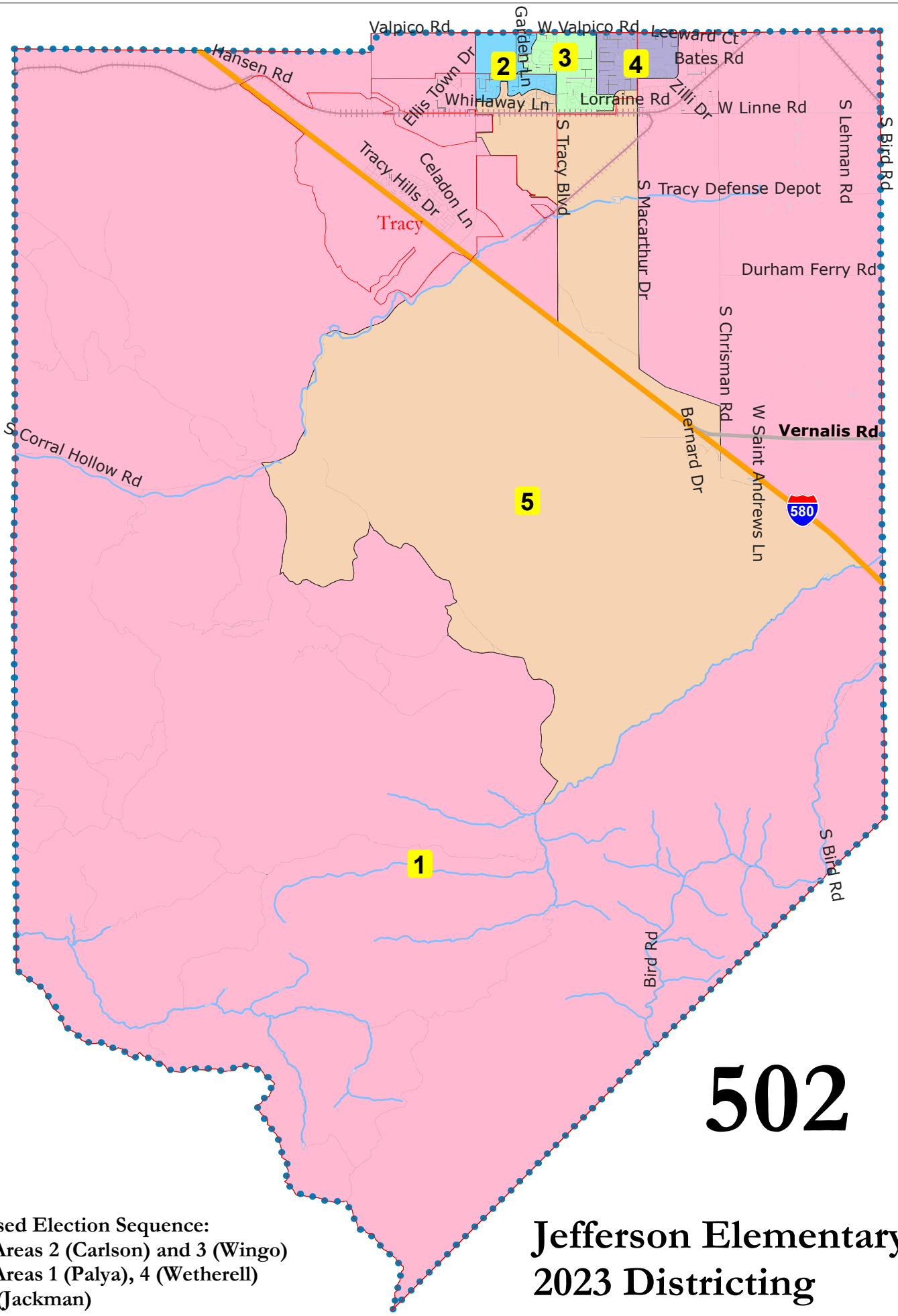

502

Proposed Election Sequence:
2024: Areas 2 (Carlson) and 3 (Wingo)
2026: Areas 1 (Palya), 4 (Wetherell) and 5 (Jackman)

Jefferson Elementary 2023 Districting

National Demographics Corporation, November 21, 2023

©2021 CALIPER

Jefferson Elementary
2023 Districting

502

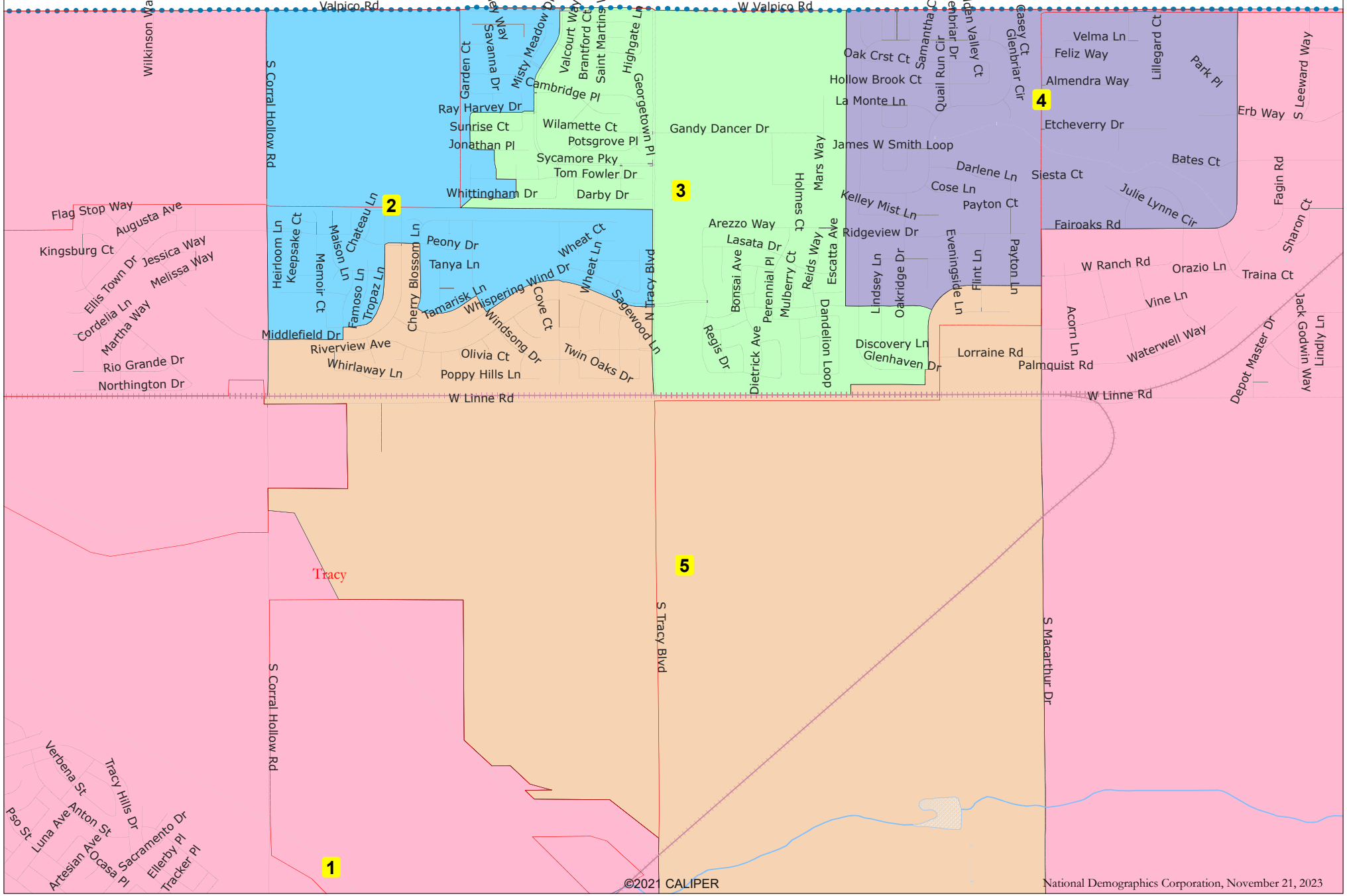

Map 502

District		1	2	3	4	5	Total
	Total Pop	3,346	3,376	3,366	3,215	3,335	16,638
	Deviation from ideal	18	48	38	-113	7	161
	% Deviation	0.54%	1.44%	1.14%	-3.40%	0.21%	4.84%
Total Pop	% Hisp	23.3%	34%	32%	28%	30%	29%
	% NH White	33%	29%	36%	39%	25%	32%
	% NH Black	4%	8%	5%	6%	9%	7%
	% Asian-American	35%	24%	22%	22%	31%	27%
Citizen Voting Age Pop	Total	2,295	2,394	2,166	2,278	2,001	11,133
	% Hisp	16%	17%	32%	24%	39%	25%
	% NH White	39%	40%	47%	42%	20%	38%
	% NH Black	4%	11%	2%	7%	13%	7%
	% Asian/Pac.Isl.	38%	33%	18%	21%	26%	27%
Voter Registration (Nov 2022)	Total	3,034	1,945	1,897	2,142	1,641	10,659
	% Latino est.	20%	30%	29%	25%	28%	26%
	% Spanish-Surnamed	18%	27%	26%	23%	25%	23%
	% Asian-Surnamed	19%	11%	10%	10%	12%	13%
	% Filipino-Surnamed	4%	4%	4%	4%	4%	4%
	% NH White est.	47%	46%	55%	51%	34%	47%
	% NH Black	4%	10%	2%	10%	22%	9%
Voter Turnout (Nov 2022)	Total	1,534	942	932	1,109	811	5,328
	% Latino est.	17%	24%	24%	21%	23%	21%
	% Spanish-Surnamed	15%	22%	21%	18%	20%	19%
	% Asian-Surnamed	17%	10%	9%	9%	11%	12%
	% Filipino-Surnamed	3%	4%	4%	4%	4%	4%
	% NH White est.	53%	51%	61%	56%	39%	52%
	% NH Black	4%	11%	2%	11%	24%	9%
Voter Turnout (Nov 2020)	Total	1,877	1,516	1,629	1,773	1,255	8,050
	% Latino est.	20%	29%	25%	21%	27%	24%
	% Spanish-Surnamed	19%	26%	24%	20%	25%	22%
	% Asian-Surnamed	14%	8%	6%	8%	13%	10%
	% Filipino-Surnamed	3%	5%	2%	3%	5%	3%
	% NH White est.	54%	48%	62%	60%	40%	54%
	% NH Black est.	6%	11%	6%	8%	15%	9%
ACS Pop. Est.	Total	3,567	3,973	3,160	3,282	2,988	16,970
Age	age0-19	31%	34%	28%	33%	28%	31%
	age20-60	50%	58%	52%	52%	59%	54%
	age60plus	20%	8%	20%	15%	13%	15%
Immigration	immigrants	22%	19%	19%	18%	32%	22%
	naturalized	69%	72%	74%	69%	64%	69%
Language spoken at home	english	69%	60%	74%	74%	57%	66%
	spanish	13%	11%	15%	12%	19%	14%
	asian-lang	7%	14%	5%	6%	5%	8%
	other lang	11%	15%	6%	8%	19%	12%
Language Fluency	Speaks Eng. "Less than Very Well"	9%	18%	7%	9%	15%	12%
Education (among those age 25+)	hs-grad	56%	58%	62%	61%	62%	60%
	bachelor	28%	15%	23%	24%	21%	22%
	graduatedegree	7%	11%	5%	6%	7%	7%
Child in Household	child-under18	51%	56%	48%	54%	49%	52%
Pct of Pop. Age 16+	employed	65%	63%	67%	70%	70%	67%
Household Income	income 0-25k	3%	17%	2%	6%	15%	9%
	income 25-50k	5%	1%	3%	3%	1%	3%
	income 50-75k	9%	11%	8%	5%	3%	7%
	income 75-200k	43%	63%	74%	54%	47%	57%
	income 200k-plus	40%	8%	13%	32%	33%	24%
Housing Stats	single family	100%	91%	100%	95%	80%	94%
	multi-family	0%	9%	0%	5%	20%	6%
	rented	17%	36%	20%	22%	29%	25%
	owned	83%	64%	80%	78%	71%	75%

Total population data from the 2020 Decennial Census.

Surname-based Voter Registration and Turnout data from the California Statewide Database.

Latino voter registration and turnout data are Spanish-surname counts adjusted using Census Population Department undercount estimates. NH White and NH Black registration and turnout counts estimated by NDC. Citizen Voting Age Pop., Age, Immigration, and other demographics from the 2015-2019 American Community Survey and Special Tabulation 5-year data.

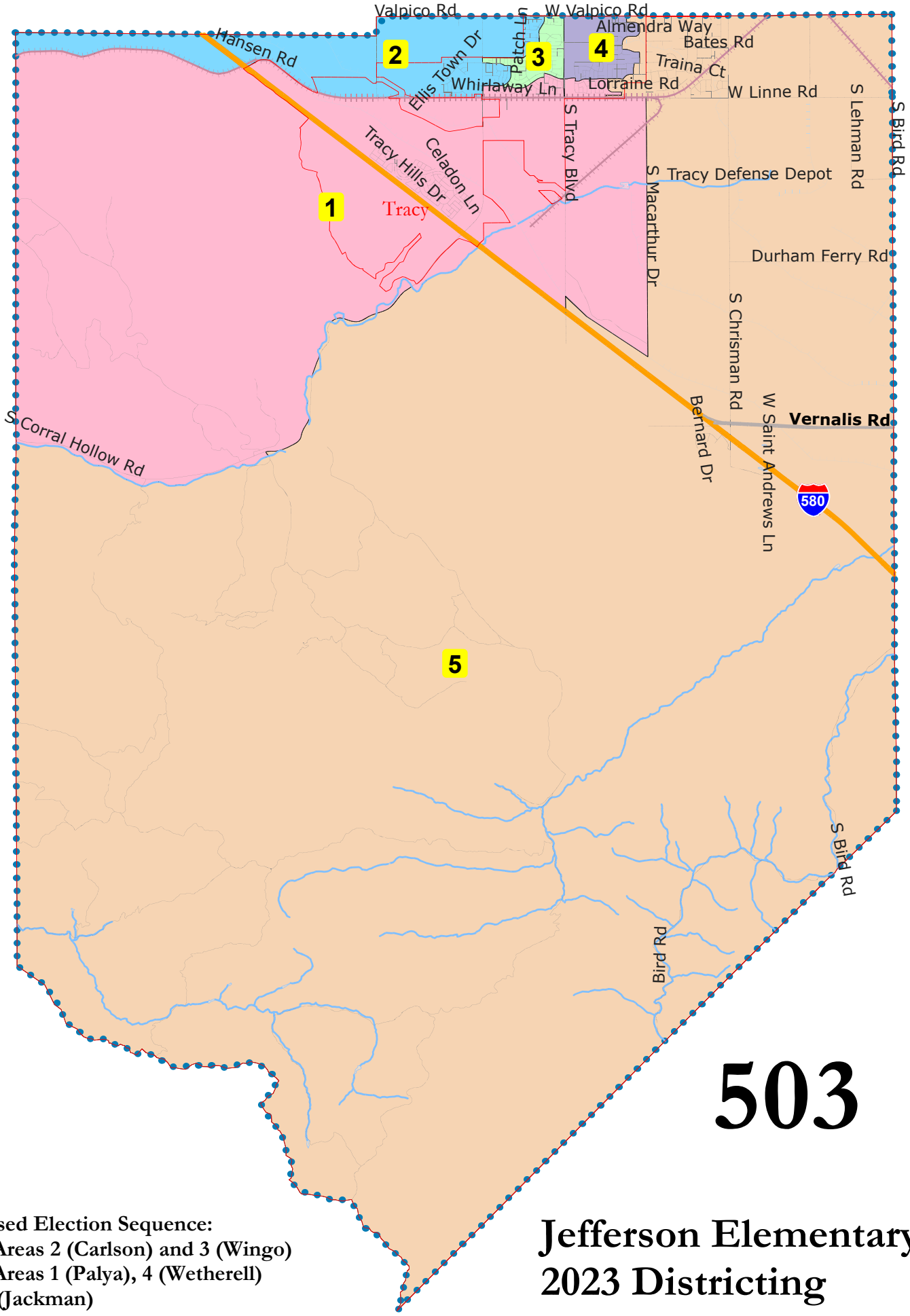

503

Proposed Election Sequence:
2024: Areas 2 (Carlson) and 3 (Wingo)
2026: Areas 1 (Palya), 4 (Wetherell) and 5 (Jackman)

Jefferson Elementary 2023 Districting

National Demographics Corporation, November 21, 2023

©2021 CALIPER

Jefferson Elementary
2023 Districting

503

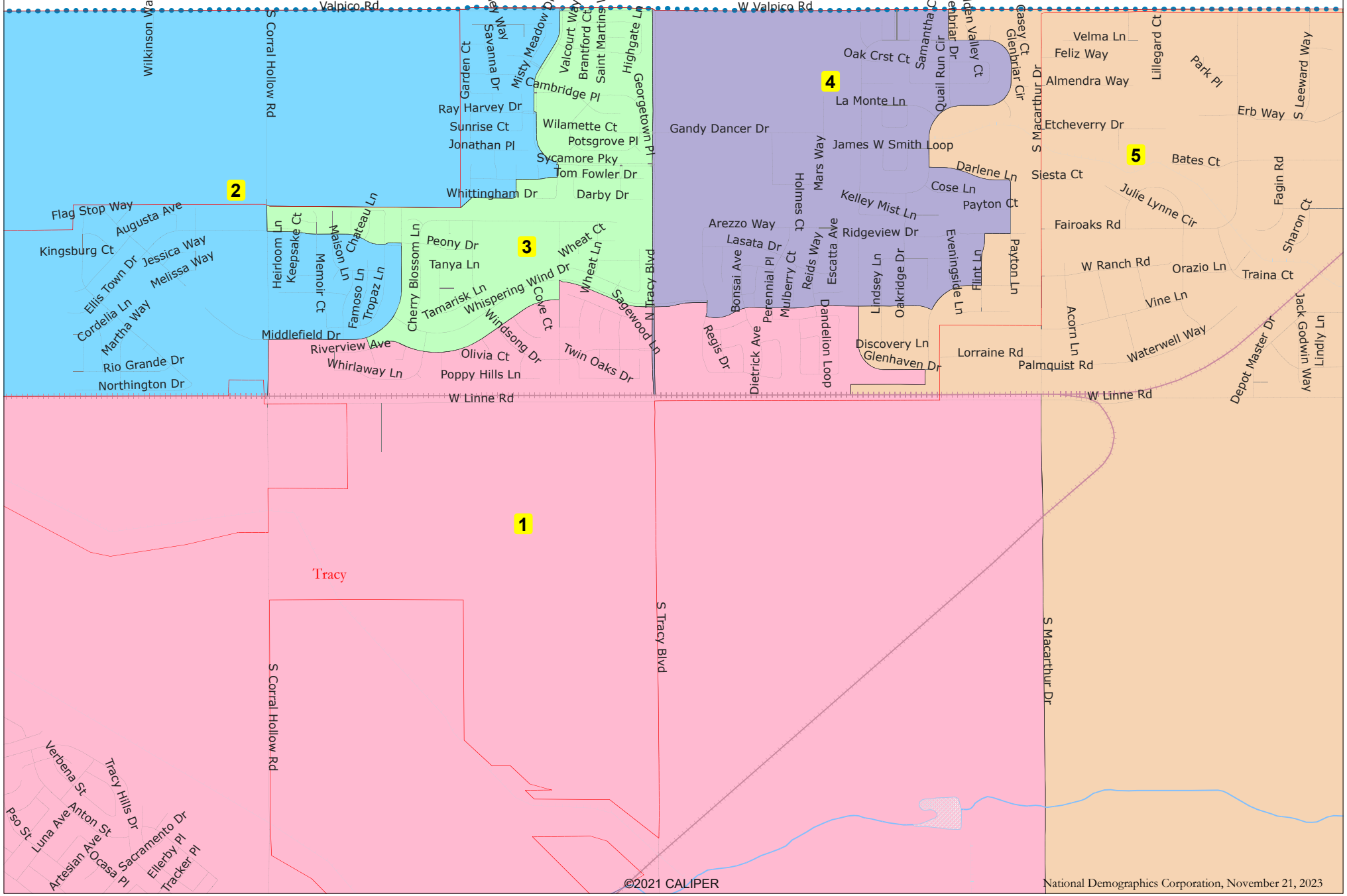

National Demographics Corporation, November 21, 2023

Map 503

District		1	2	3	4	5	Total
	Total Pop	3,304	3,282	3,309	3,331	3,412	16,638
	Deviation from ideal	-24	-46	-19	3	84	130
	% Deviation	-0.72%	-1.38%	-0.57%	0.09%	2.52%	3.91%
Total Pop	% Hisp	28.9%	30%	31%	28%	29%	29%
	% NH White	25%	28%	31%	35%	41%	32%
	% NH Black	7%	7%	9%	6%	4%	7%
	% Asian-American	35%	30%	23%	26%	22%	27%
Citizen Voting Age Pop	Total	2,316	1,443	2,410	2,355	2,609	11,133
	% Hisp	37%	26%	16%	28%	19%	25%
	% NH White	21%	46%	39%	36%	49%	38%
	% NH Black	8%	3%	13%	6%	5%	7%
	% Asian/Pac.Isl.	31%	19%	32%	23%	27%	27%
Voter Registration (Nov 2022)	Total	2,360	1,937	1,980	2,004	2,378	10,659
	% Latino est.	23%	27%	29%	26%	23%	26%
	% Spanish-Surnamed	21%	24%	26%	24%	21%	23%
	% Asian-Surnamed	19%	15%	11%	10%	11%	13%
	% Filipino-Surnamed	5%	4%	4%	4%	3%	4%
	% NH White est.	34%	50%	44%	50%	57%	47%
	% NH Black	12%	3%	12%	9%	6%	9%
Voter Turnout (Nov 2022)	Total	1,106	943	962	1,013	1,304	5,328
	% Latino est.	19%	22%	24%	22%	19%	21%
	% Spanish-Surnamed	17%	20%	22%	19%	17%	19%
	% Asian-Surnamed	17%	14%	10%	9%	9%	12%
	% Filipino-Surnamed	5%	4%	4%	4%	2%	4%
	% NH White est.	38%	55%	49%	56%	62%	52%
	% NH Black	14%	3%	14%	10%	7%	9%
Voter Turnout (Nov 2020)	Total	1,389	1,394	1,587	1,653	2,027	8,050
	% Latino est.	26%	25%	25%	24%	21%	24%
	% Spanish-Surnamed	25%	23%	23%	23%	19%	22%
	% Asian-Surnamed	14%	9%	9%	9%	9%	10%
	% Filipino-Surnamed	4%	4%	3%	3%	3%	3%
	% NH White est.	43%	52%	49%	58%	62%	54%
	% NH Black est.	10%	10%	14%	6%	6%	9%
ACS Pop. Est.	Total	3,312	2,472	3,751	3,436	4,000	16,970
Age	age0-19	27%	30%	34%	32%	32%	31%
	age20-60	56%	54%	57%	52%	51%	54%
	age60plus	16%	16%	9%	16%	17%	15%
Immigration	immigrants	28%	29%	18%	18%	19%	22%
	naturalized	64%	71%	75%	67%	69%	69%
Language spoken at home	english	60%	58%	65%	70%	74%	66%
	spanish	19%	17%	10%	16%	10%	14%
	asian-lang	5%	11%	11%	6%	6%	8%
	other lang	16%	14%	14%	8%	10%	12%
Language Fluency	Speaks Eng. "Less than Very Well"	11%	20%	13%	10%	8%	12%
Education (among those age 25+)	hs-grad	59%	67%	57%	62%	57%	60%
	bachelor	25%	13%	17%	22%	30%	22%
	graduatedegree	6%	11%	10%	6%	5%	7%
Child in Household	child-under18	50%	45%	59%	51%	53%	52%
Pct of Pop. Age 16+	employed	68%	71%	61%	71%	66%	67%
Household Income	income 0-25k	8%	15%	13%	4%	5%	9%
	income 25-50k	2%	1%	1%	4%	5%	3%
	income 50-75k	3%	15%	9%	7%	4%	7%
	income 75-200k	54%	62%	64%	65%	41%	57%
	income 200k-plus	33%	7%	12%	21%	45%	24%
Housing Stats	single family	88%	89%	94%	96%	99%	94%
	multi-family	12%	11%	6%	4%	1%	6%
	rented	23%	32%	31%	25%	16%	25%
	owned	77%	68%	69%	75%	84%	75%

Total population data from the 2020 Decennial Census.

Surname-based Voter Registration and Turnout data from the California Statewide Database.

Latino voter registration and turnout data are Spanish-surname counts adjusted using Census Population Department undercount estimates. NH White and NH Black registration and turnout counts estimated by NDC. Citizen Voting Age Pop., Age, Immigration, and other demographics from the 2015-2019 American Community Survey and Special Tabulation 5-year data.